Here's To Our God

Psalm 47:6-7

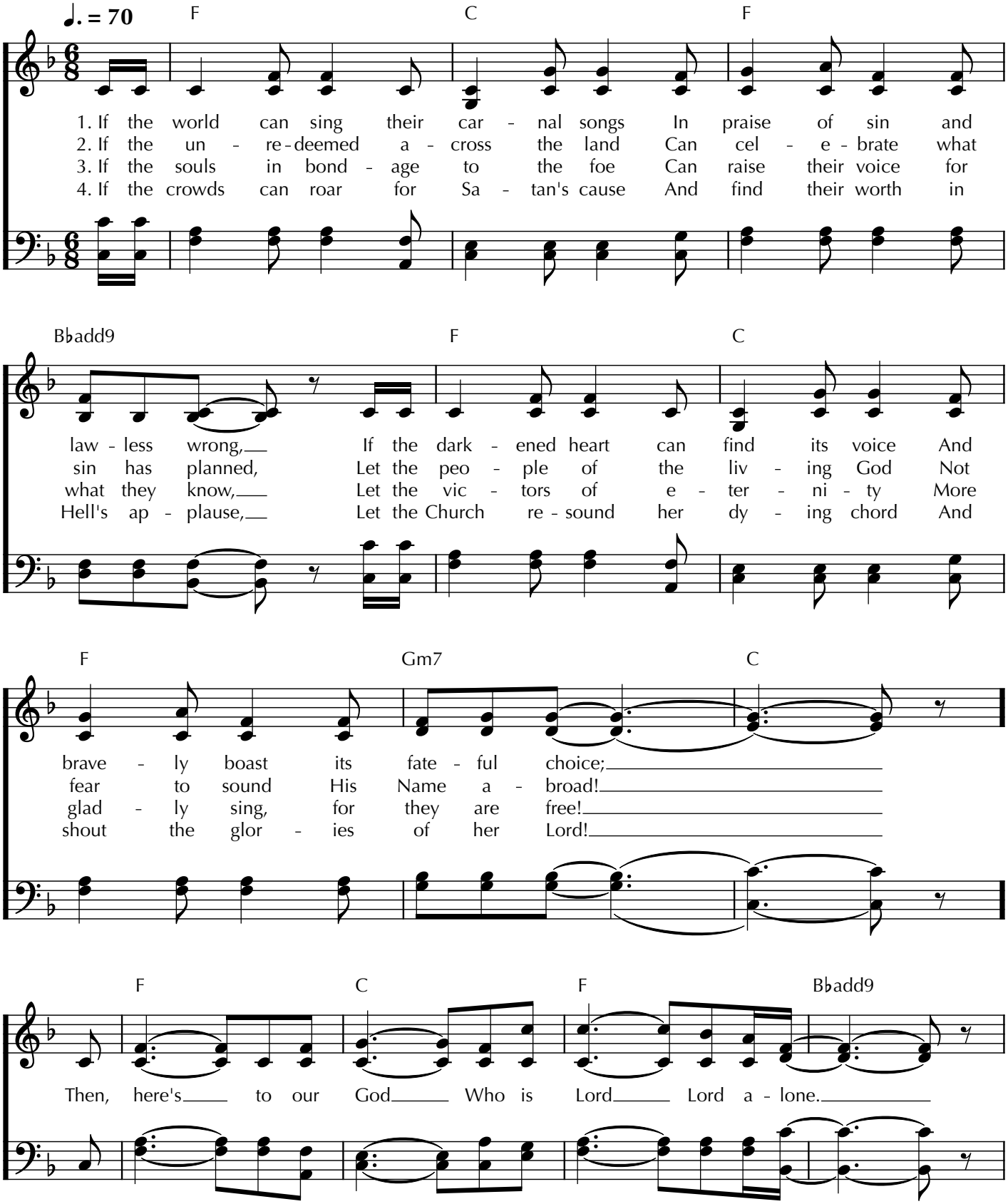

WORDS: Josh Hill 2006-
MUSIC: Josh Hill 2006-

© 2026 Josh Hill

TRIBUTE
9.8.9.8 with Refrain

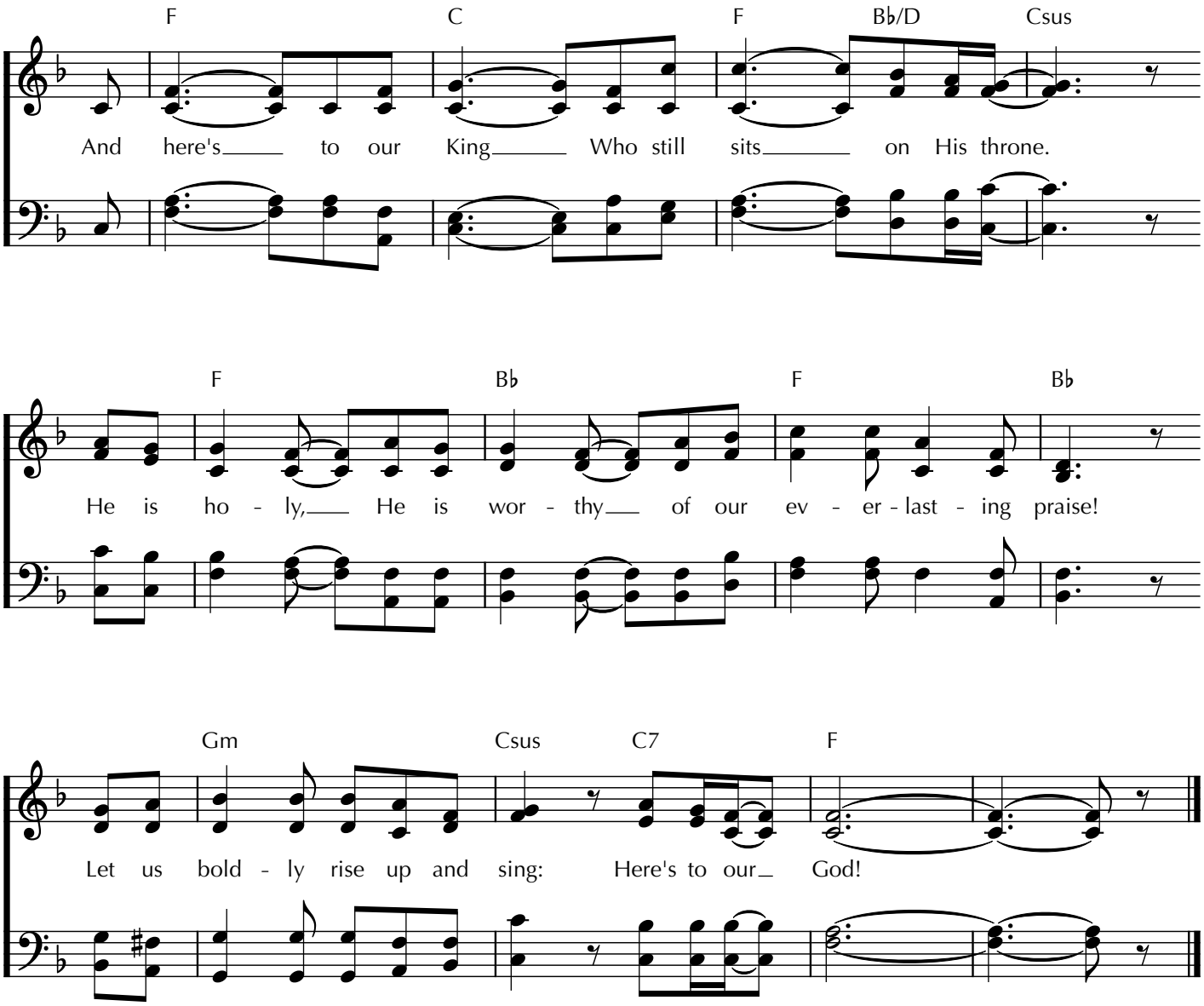
F C F Bb/D Csus
And here's to our King Who still sits on His throne.
F Bb F Bb
He is ho - ly, He is wor - thy of our ev - er - last - ing praise!
Gm Csus C7 F
Let us bold - ly rise up and sing: Here's to our God!